

1 East Elevation
SCALE: 1/8" = 1'-0"

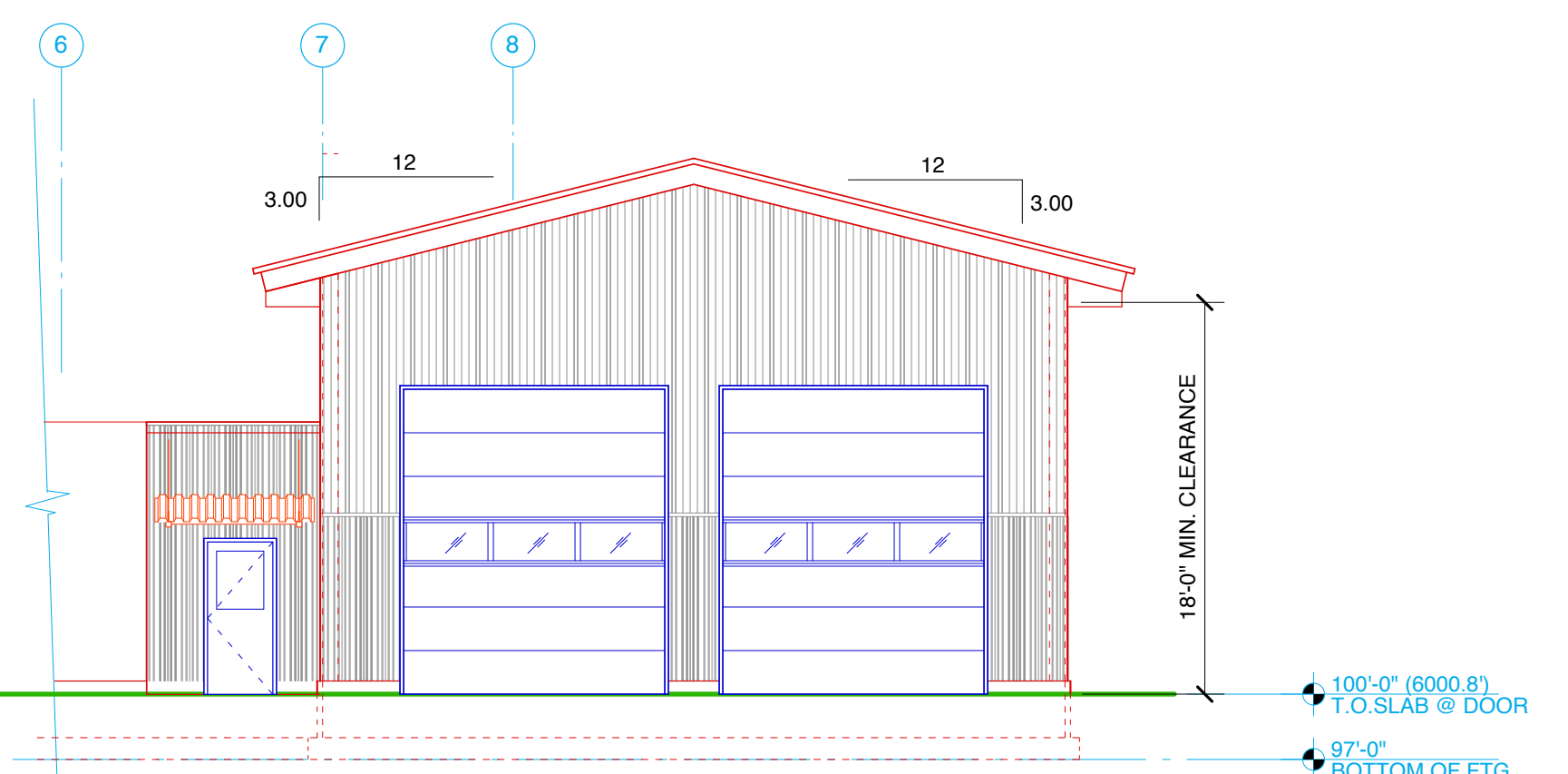

2 South Elevation
SCALE: 1/8" = 1'-0"

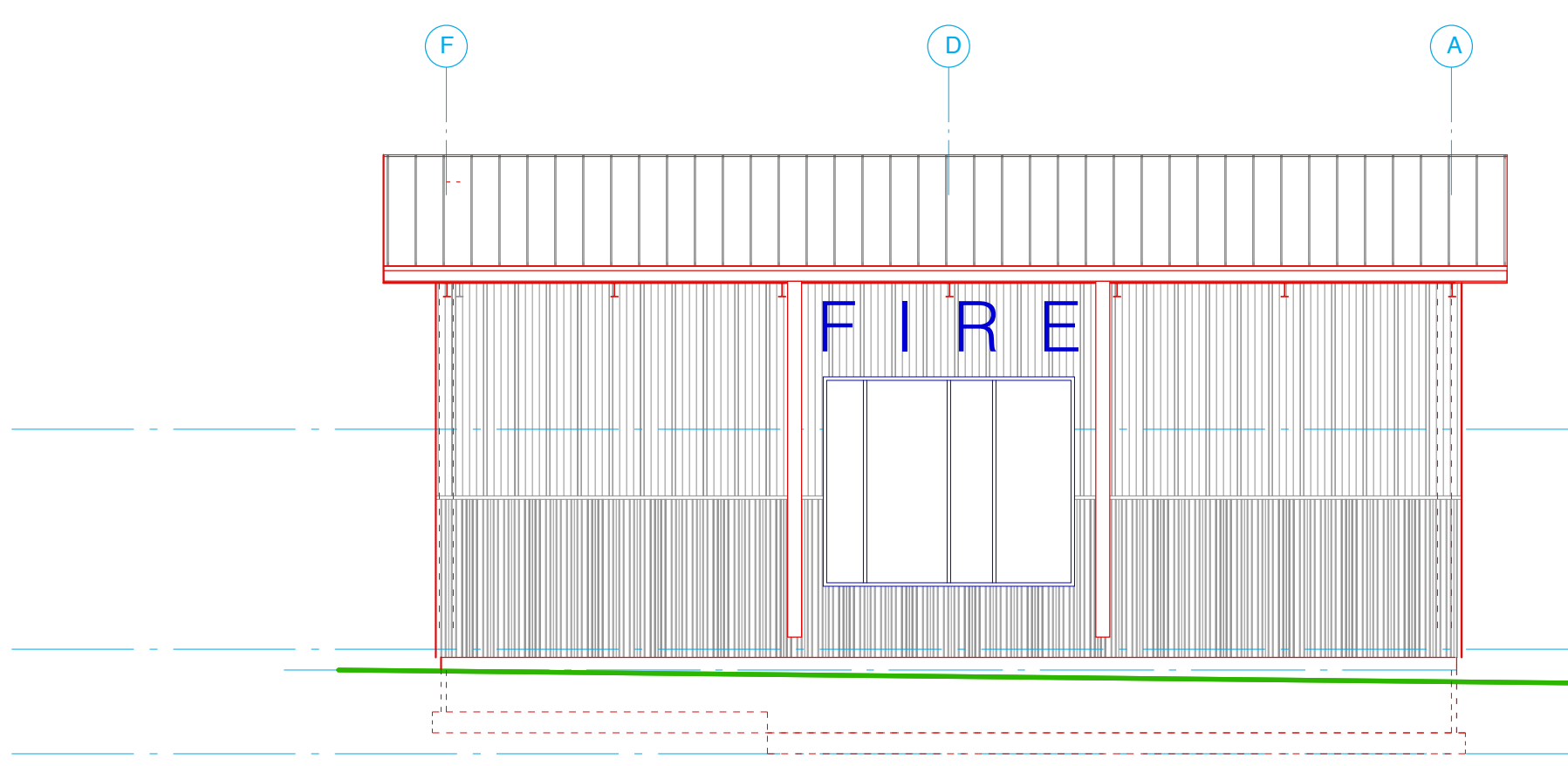

3 East Elevation
SCALE: 1/8" = 1'-0"

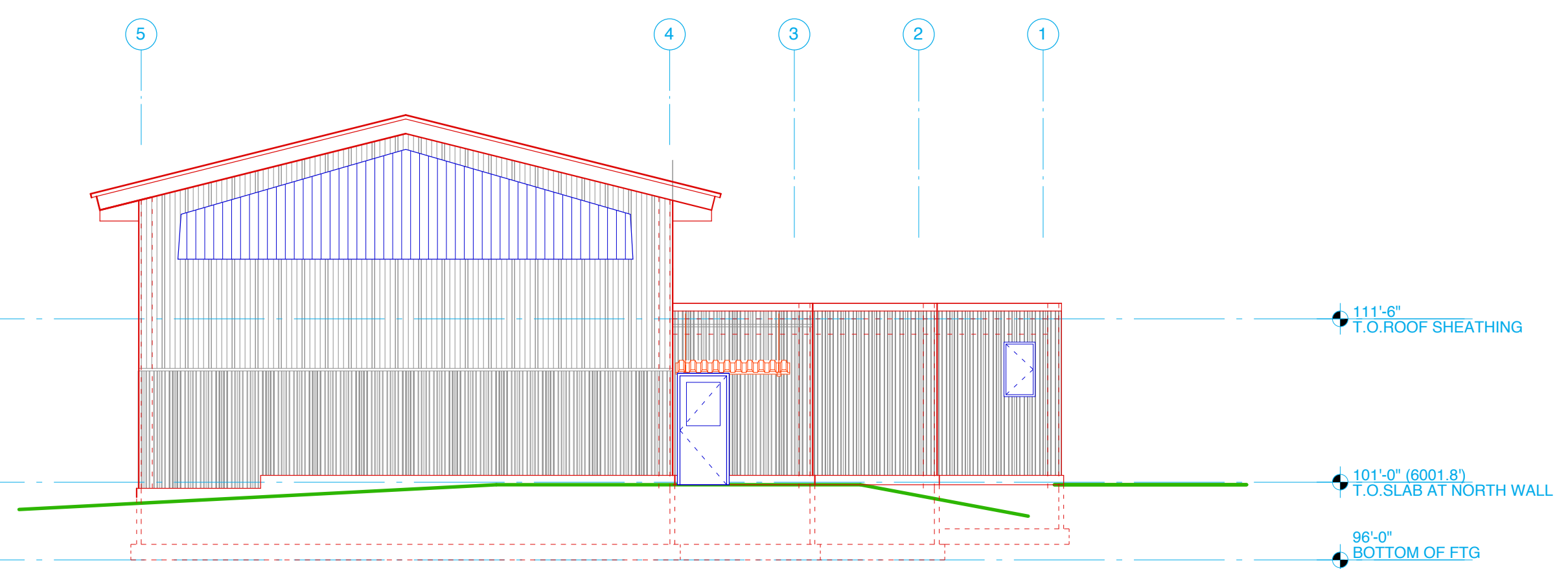

4 North Elevation
SCALE: 1/8" = 1'-0"

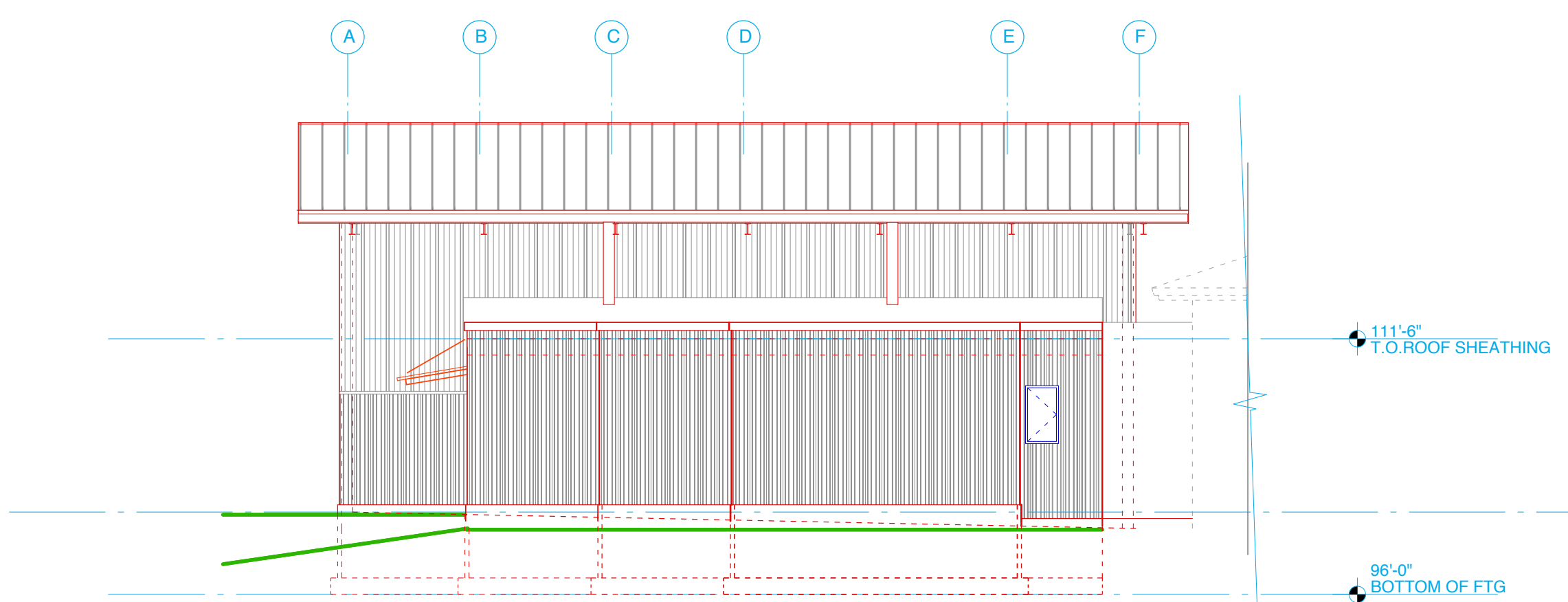

5 West Elevation
SCALE: 1/8" = 1'-0"

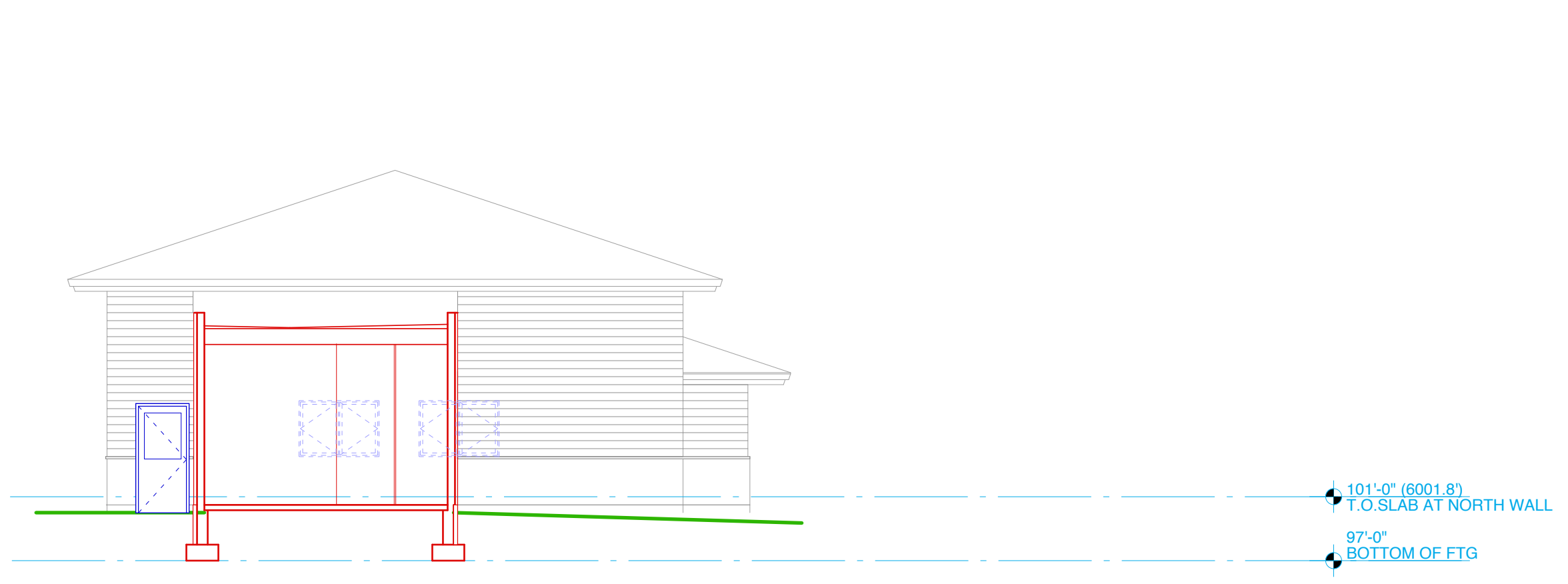

6 North Elevation
SCALE: 1/8" = 1'-0"

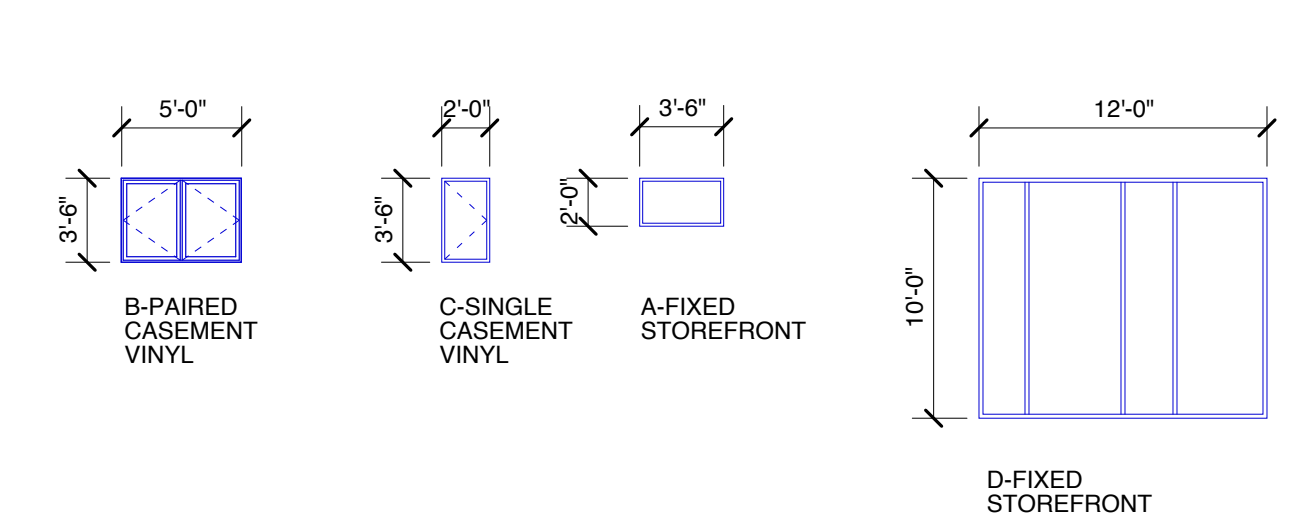

10 Window Elevation
SCALE: 1/8" = 1'-0"

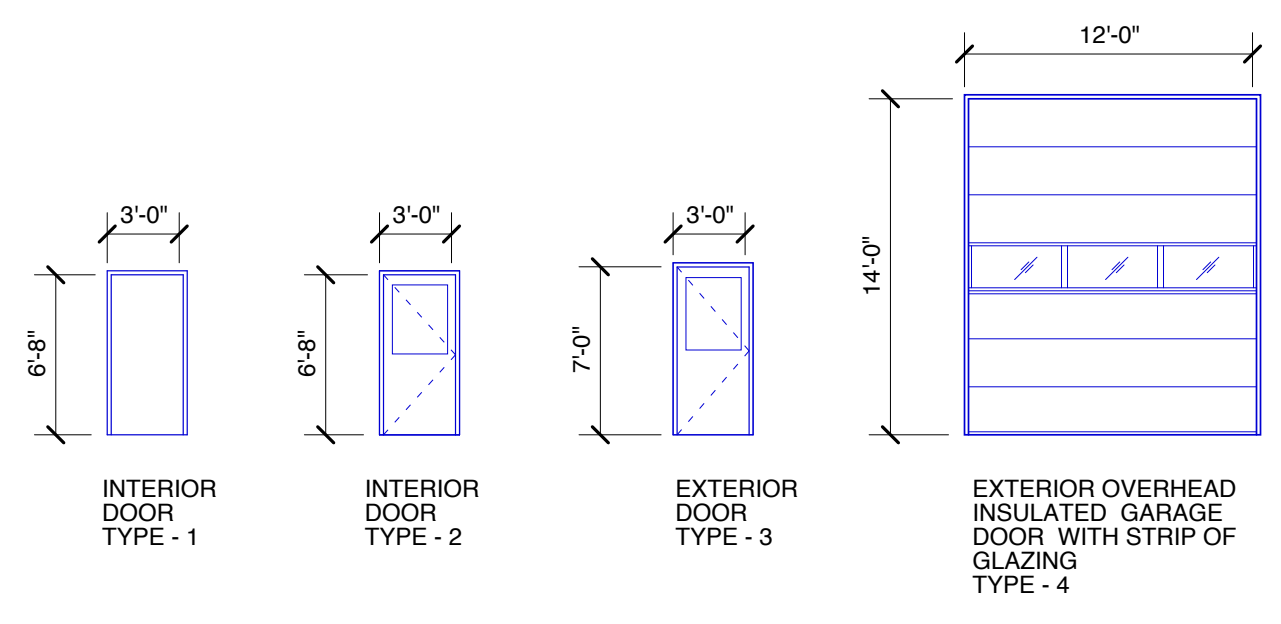

11 Door Elevation
SCALE: 1/8" = 1'-0"

- GENERAL NOTES
- A. SEE SHEET A5.1 FOR TYPICAL CONSTRUCTION ASSEMBLIES.
 - B. ROUGH OPENINGS FOR INTERIOR DOORS ADJACENT TO CORNERS SHALL BEGIN 3 INCHES FROM INSIDE OF CORNER, U.N.O.
 - C. INTERIOR DOORS ARE IDENTIFIED BY THE NUMBER OF THE ROOM THEY SERVE. MULTIPLE DOORS SERVING A SINGLE ROOM ARE SHOWN BY "a" OR "b" AS NECESSARY.
 - D. F.O. STUD = F.O. SLAB @ TYP. EXTERIOR WALL.
 - E. CEILING HEIGHTS SHOWN ARE HEIGHT ABOVE FIRST FLOOR SLAB (100'-0").
 - F. CONTRACTOR TO COORDINATE WITH FIRE DISTRICT'S VENDORS FOR INSTALLATION REQUIREMENTS OF COMMUNICATION EQUIPMENT. VERIFY REQUIRED OPENINGS, ROOF AND WALL PENETRATIONS, CONDUIT LOCATION AND SIZES AND CLEARANCES PRIOR TO CONSTRUCTION.
 - G. REFER TO SHEETS A7.X FOR INTERIOR ELEVATIONS & CASEWORK REFERENCES.

KEYNOTES:
(This Sheet Only)

1. EXISTING BUILDINGS - PROTECT THE EXISTING BUILDINGS DURING CONSTRUCTION. STATION TO REMAIN FUNCTIONING DURING CONSTRUCTION.
2. SITE - TEMPORARY FENCING TO LIMIT CONSTRUCTION ACCESS AND MINIMIZE SITE DAMAGE.
3. EXISTING ASPHALT SHINGLE ROOF TO REMAIN.
4. NEW STANDING SEAM METAL ROOF -
5. PRE-MANUFACTURED CANOPY - HELD AWAY FROM THE ADJACENT WALL WITH NO FLASHING OR WATER RESISTANT DETAIL.
6. NEW BUILDING ROOF/ SLOPED: TPO OR EPDM
7. HEAT TRACE OUTLETS ONLY. INSTALL DESIGNATED OUTLETS IN SIDE WALLS FOR FUTURE HEAT TAPE IF NEEDED.
8. NOTE
9. NOTE

Consultant

Professional Stamp

Carbondale & Rural Fire Protection District

Owner
FIRE • EMS • RESCUE

WEST END STATION #84

5449 County Road 154
Glenwood Springs Colorado

Project

Issue Stamp

Date	Issued For
10.15.19	50% SD
10.21.19	100% SD
10.24.19	SD/VE
11.7.19	SD/VE #3

Project No: 1823

NEW
Exterior Elevation